

PLAN SHOWING THE PROPOSED CONSTRUCTION OF A HOUSE IN S.NO 60 OF RAJAKILPAKKAM VILLAGE - SEMBAKKAM TOWN PANCHAYAT LIMITS - SAIDAPET TALUK - CHENGAI ANNA DISTRICT. SCALE 1:100 & 200.

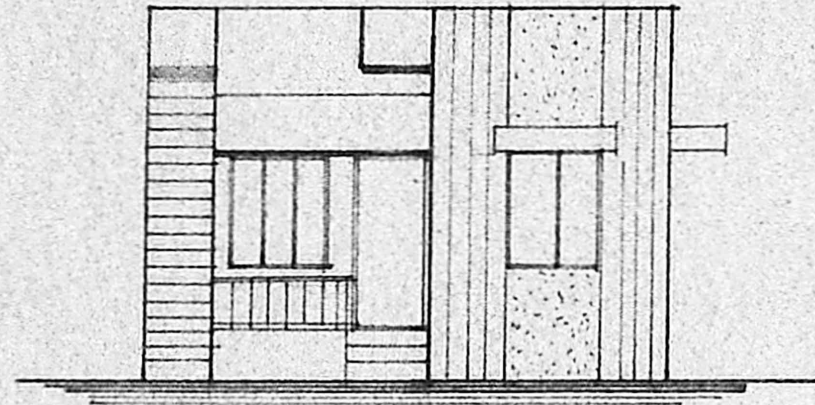

FRONT ELEVATION.

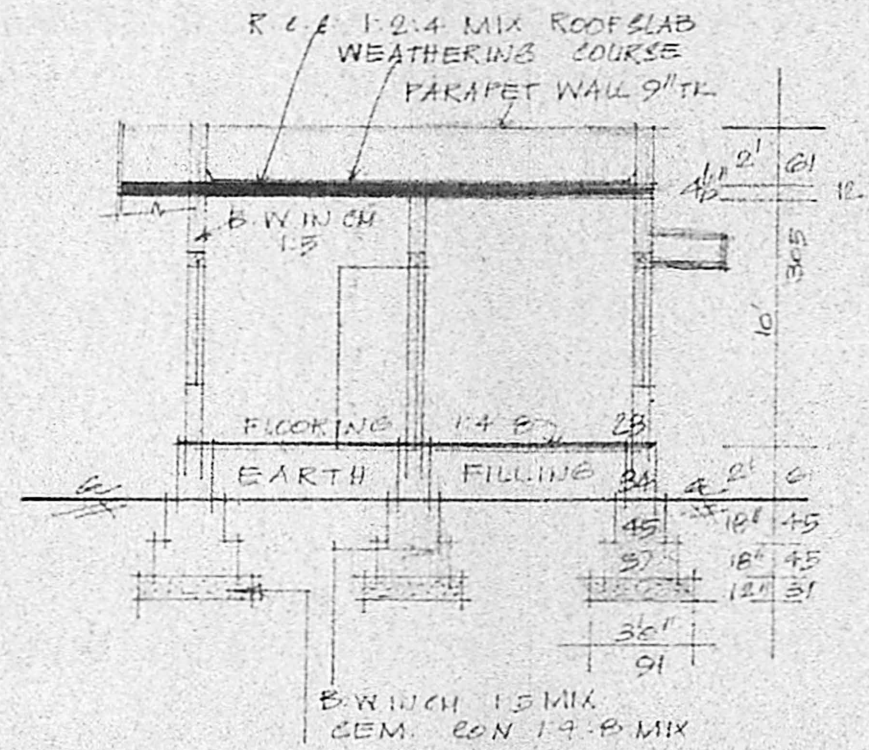

SECTION ON 'AA'

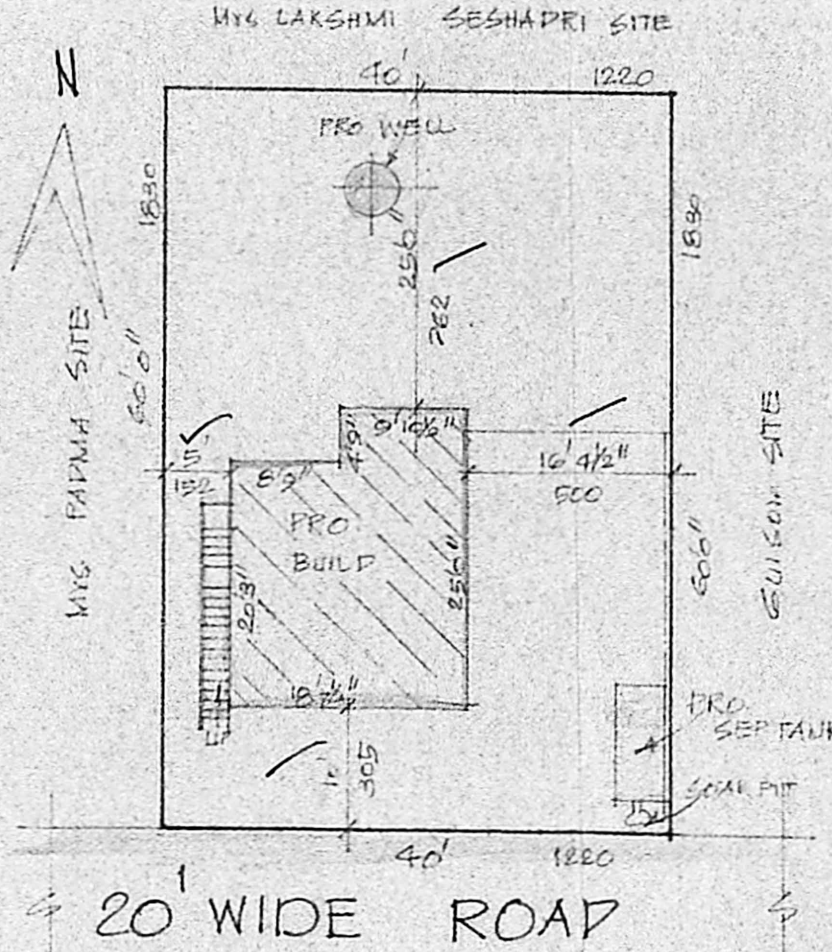

SITE PLAN

SCALE 1:200

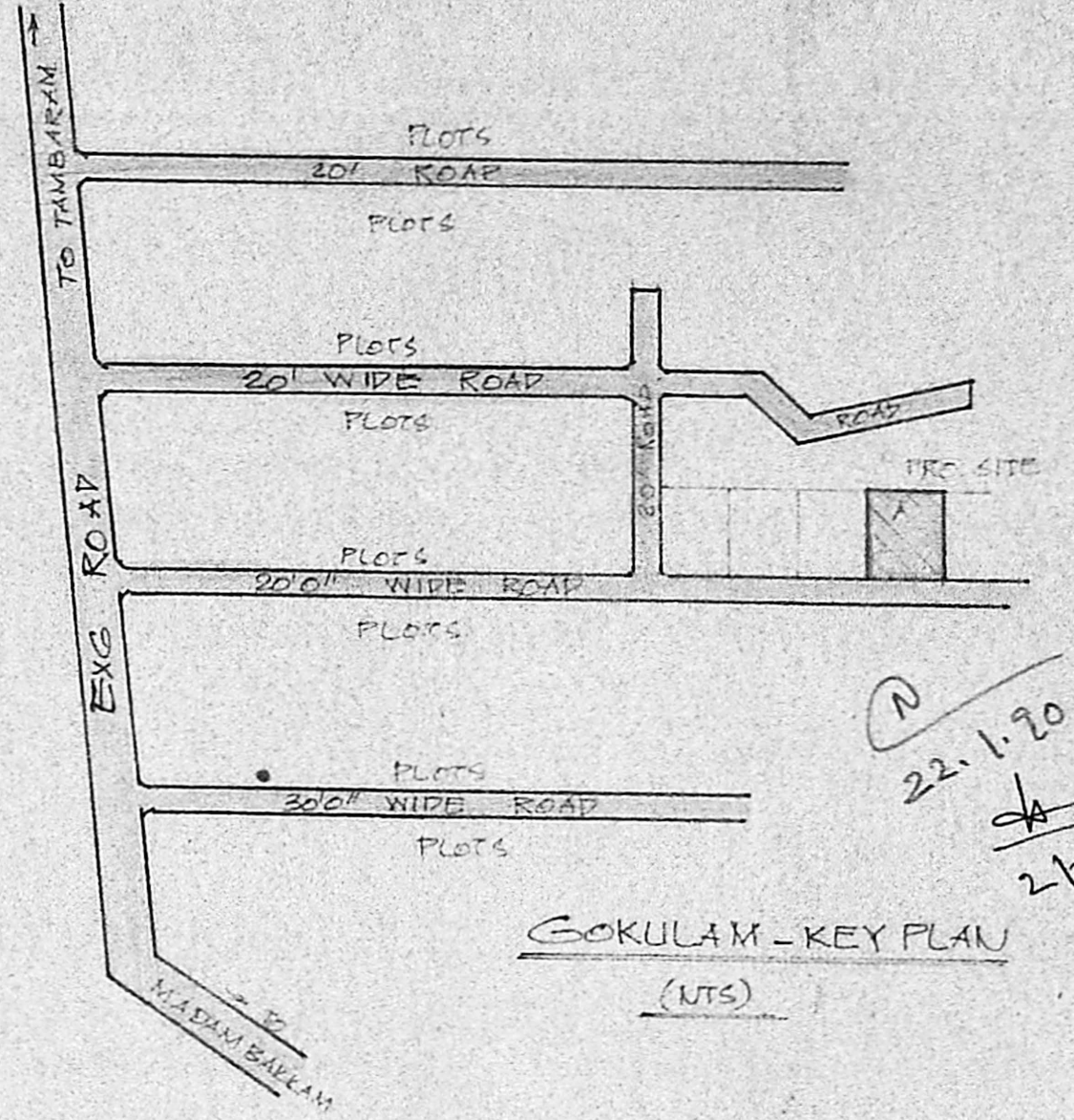

GOKULAM - KEY PLAN (UTS)

22.1.20.
22.1.90

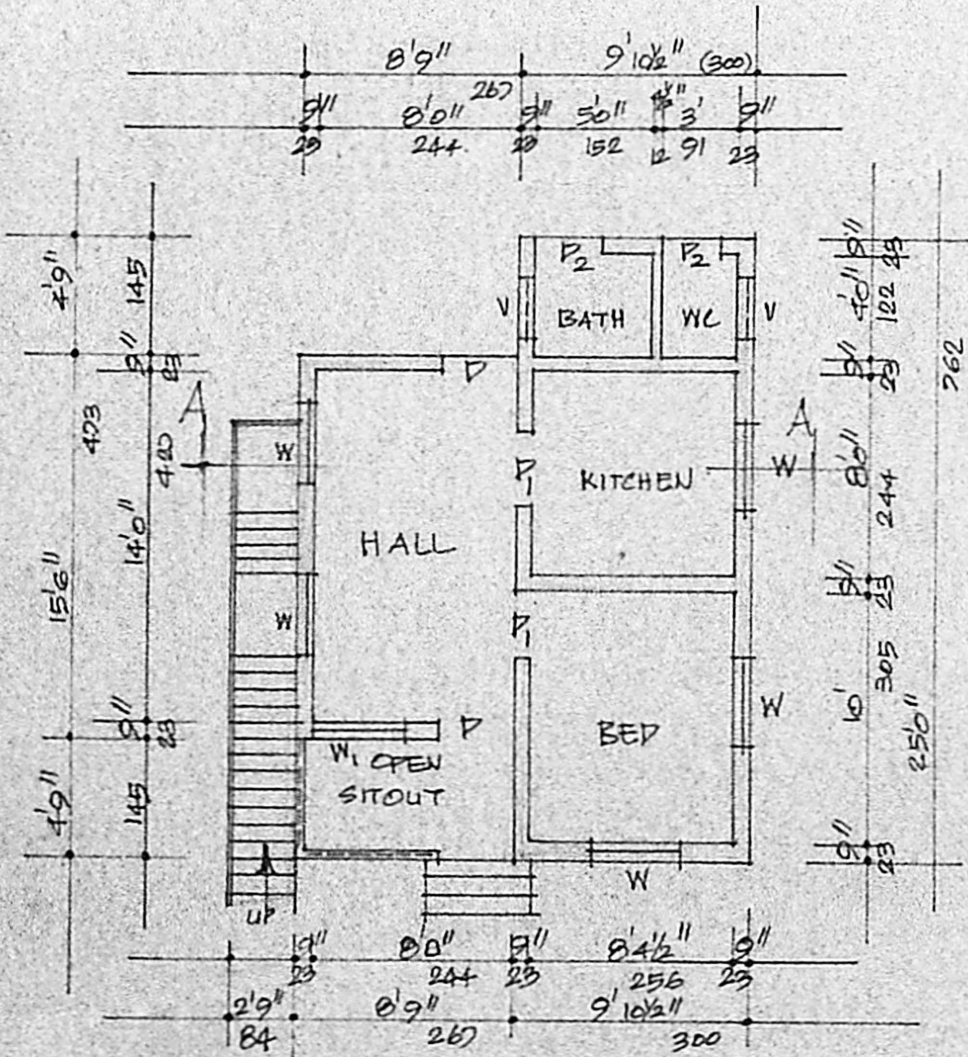

PLAN

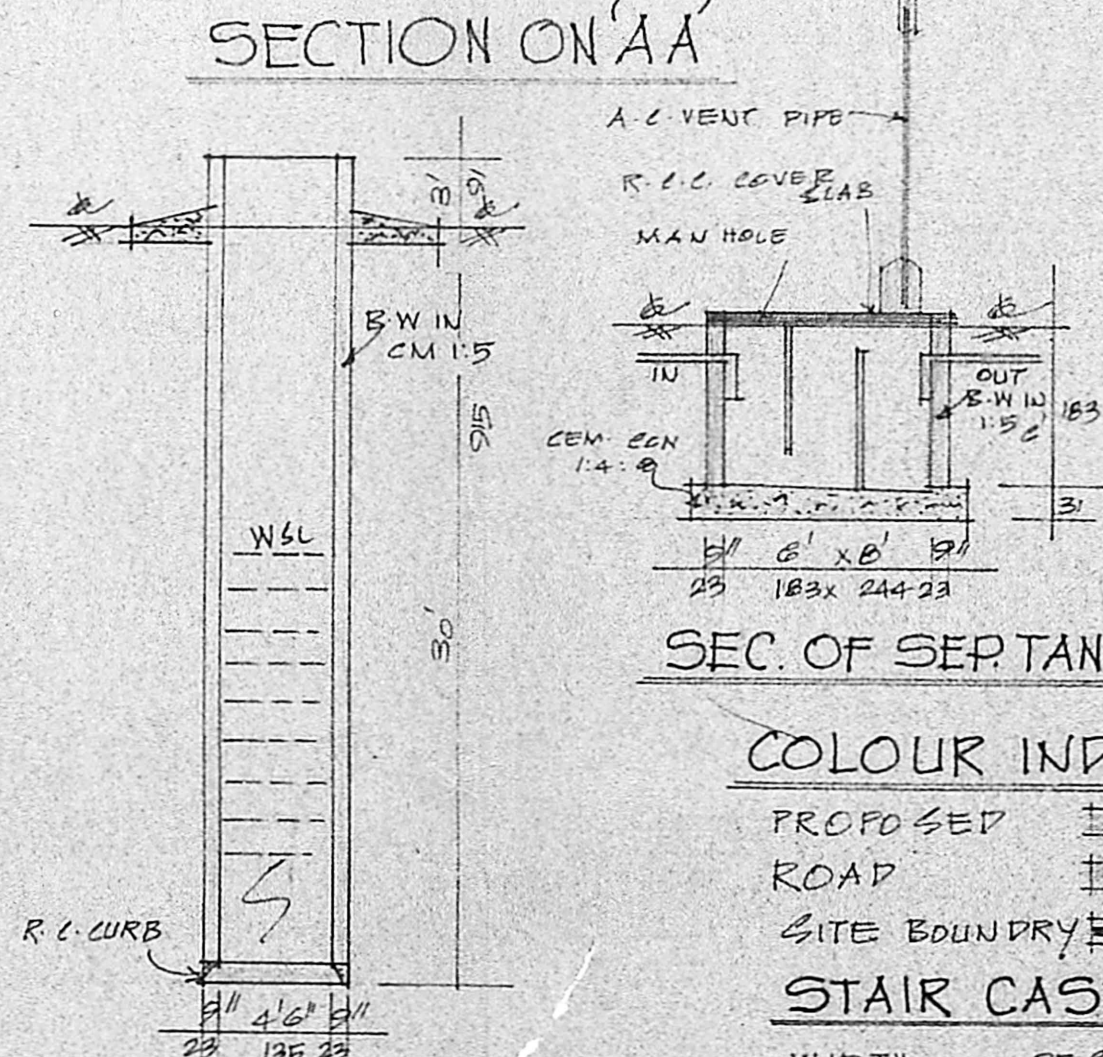

SEC. OF WELL.

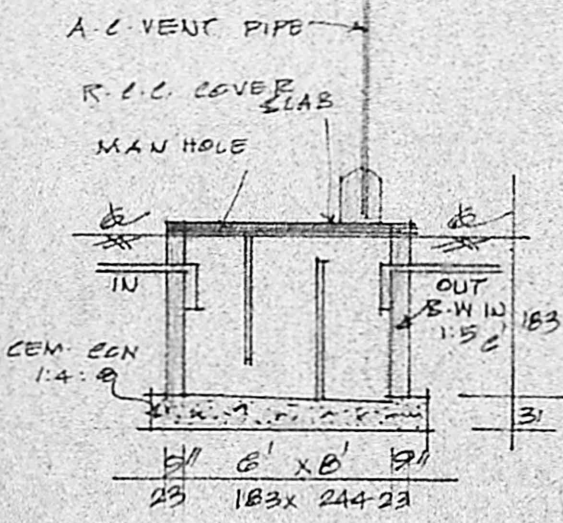

SEC. OF SEP. TANK.

REFERENCE

P. DOOR	100 x 213
P1. DOOR	91 x 183
P2. DOOR	75 x 183
W. WINDOW	91 x 135
W1. WINDOW	122 x 135
V. VENT	91 x 61

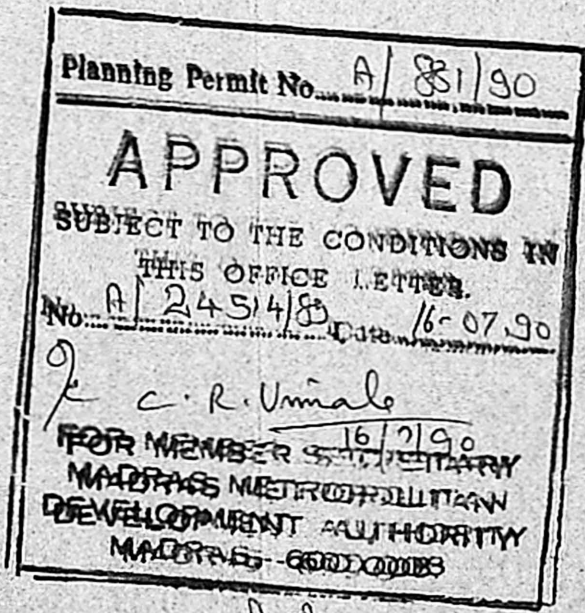

COLOUR INDEX

- PROPOSED
- ROAD
- SITE BOUNDRY

STAIR CASE

WIDTH	75 CMS.
RAISE	17 CMS.
TREAD	23 CMS.

TOTAL PLOT EXTENT	2400 SQ. FTS.	223 SQ. MTS.
PROPOSED PLINTH	425 SQ. FTS.	39 SQ. MTS.
OPEN SPACE	1975 SQ. FTS.	184 SQ. MTS.
F.S.I	0.17	COVERAGE 17%

K. Krishnarajan, L.C.E.
Consulting Engineer
Licensed Surveyor
MADRAS CORPORATION & TAMBARAM MUNICIPALITY
LICENSE No. 486 (IInd Class)
3, Brincavan Avenue - Kennedy - Street
WEST TAMBARAM - MADRAS - 600 045

M. [Signature]

OWNER